

"Giant Steps" Root Movement  
Cmaj7 - Eb7

C-Eb7	Ab-B7	E-G7
F-Ab7	Db-E7	A-C7
Bb-Db7	Gb-A7	D-F7
Eb-Gb6	B-D7	G-Bb7

1 1235 CELL

C $\Delta$  Eb7

4

7

10

13

16

2

C MAJ TRIAD

19

22

25

28

31

C MAJ TRIAD

34

C MAJ7 ARP

C MAJ TRIAD 2ND INV

37

40

C MAJ TRIAD 1ST INV

C MAJ SCALE 1ST 3 NOTES (123)

43

46

50

C MAJ TRIAD

53

C MAJ TRIAD 1ST INV

56 3 1 3 1 3 1

59 3 1 4 3 1 3 1

62

3 1 1 5 3 3 3 1 5 3 3 3

CMAS TRIAD 1ST INV. FINGERING 2

1 3 3 3 1 3 3 3 1 1 1 3 2

1 1 3 1 3 4 1 3 1 3 2

1 1 3 4 1 3 3 3 XII

3 3 3 1 3 3 1 3 3

1 1 3 1 1 3 1 1 3 1 3

80

2 1 2 4 2 4 1

CMAS TRIAD

CMAS TRIAD - LEADING TONE TO 3

83

CMAS9 ARP

86

89

92

95

CMAS7 ARP

98

CMAS TRIAD 2ND INV

101

5 1235 - DESCENDING

104

107

110

113

116

CMAT TRIAD - 2ND INV  
(STRINGS 1235 - ALSO PLAY ON 2345)

119

122

125

128

XII

CMAT 2ND INV. FINGERING #2

131

134

137

140

143

146

149

2ND INV. FINGERING #3

152

VIII

155

2ND INV. FINGERING #4

158

C MAJ TRIAD 2ND INV

C MAJ TRIAD

161

164

167

170

**6**

173

**7** CMAS7 ARP - 3RD INV

176

179

182

185

**3** CMAS7 ARP

188

191

194

197

200

203

206

209

**TRIAOS**  
C MAJ TRIAD

212

3 C MAJ TRIAD 1ST INV

215

5 CMAT TRIAD 2ND INV

218

221

RP TRIAD 3 WAYS

224

1ST INV TRIAD 3 WAYS

227

2ND INV TRIAD 3 WAYS

230

233

# "GIANT STEPS" ROOT MOVEMENT

## V7 - 1

1

G7 CΔ \*

4

7

10

13

16

19

22

25 \* 4 \* 2 \* 1

28 \*

31 \* 5

34

37 \* 3 1 \*

40 7 \*

43 \*

46 9 4 \*

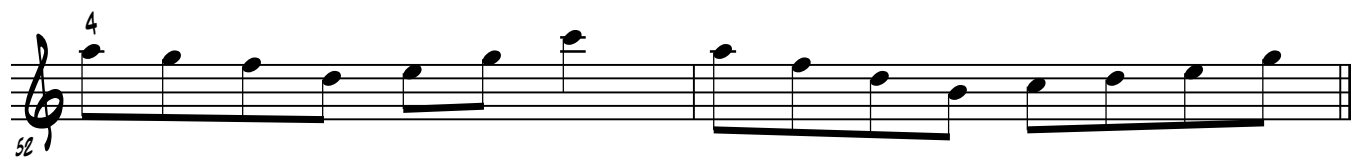
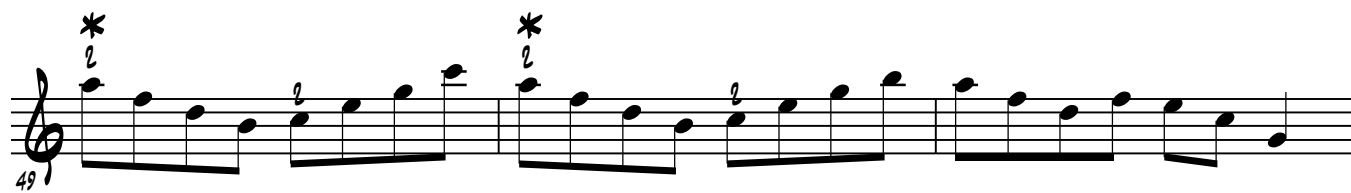

# GIANT STEPS VOICINGS

IMAJ7 -

II17 (A LA "GIANT STEPS")

MELODY NOTE ON 1ST STRING (VOICINGS ON 1234)

CΔ Eb7

5

10

14

18

22

CΔ

Eb7

MELODY NOTE ON 2ND STRING

25

29

2

MELODY NOTE ON 3RD STRING (SHELL VOICINGS / RHYTHM CHORDS)  
ALSO TRY ON STRINGS 2&5

65

69

234

74

79

84

345

87

92

134

96

99 IMIN7-b117 (A LA "COUNTDOWN")

102 DMIN7 Eb7 MELODY NOTE ON 1ST STRING (VOICINGS ON 1234)

106

110

114

118

123 DMIN7 Eb7 MELODY NOTE ON 2ND STRING

127

131

D MIN7 Eb7 MELODY NOTE ON 3RD STRING (SHELL VOICINGS / RHYTHM CHORDS)  
ALSO TRY ON STRINGS 235

136

123  
139

143

147

234  
151

156

345  
160

6

# "GIANT STEPS" CYCLE PATTERNS - C

Chord symbols: C $\Delta$ , E $b$ 7, A $b$  $\Delta$ , B7, E $\Delta$ , G7, C $\Delta$

Measure numbers: 5, 9, 13, 17, 21, 25, 29

35

37

41

45

49

53

57

61

4 NOTE TRIADS

65

69

73

77

81

# "GIANT STEPS" CYCLE PATTERNS - F

Chord progression: FΔ, Ab7, DbΔ, E7, AΔ, C7, FΔ

# "COUNTDOWN" CYCLE PATTERNS - C

2

57

41

45

49

53

57 X

61

65

69

73

77

81

85

89

93

97

101

105

109

113 TRIADS

117

121

125 2345

# IMIN7 - b117

## A LA "COUNTDOWN"

- |             |           |
|-------------|-----------|
| Cmin7-Db7   | Gbmin7-G7 |
| Fmin7-Gb7   | Bmin7-C7  |
| Bbmin7-B7   | Emin7-F7  |
| Ebmin7-E7   | Amin7-Bb7 |
| Abmin7-A7   | Dmin7-Eb7 |
| Dbmin7 - D7 | Gmin7-Ab7 |

1 **0**MIN7 Eb7 1235 CELL

1 1 2 3 4 5 6 7 8 9 10 11 12 13 14 15 16 17 18 19 20 21 22 23 24 25

VII VII X

28 **X** **X** **X**

DMIN7 ARP.

31

34

37

40

43

46

49 **DMIN TRIAD**

52

D MIN PENT. 4 NOTE CELL

82

85

This section contains two staves of musical notation. The first staff starts at measure 82 and the second at measure 85. Both staves feature a sequence of eighth-note patterns in the key of D minor, focusing on a four-note pentatonic cell. The notes are D, F, A, and B, with various rhythmic and melodic variations.

D MIN SCALE - 1ST 3 NOTES (123)

88

91

94

97

This section contains four staves of musical notation, starting at measures 88, 91, 94, and 97. Each staff focuses on the first three notes of the D minor scale (D, F, A) using various rhythmic patterns and fingering techniques. Fingerings are indicated by numbers 1, 2, and 3 above the notes.

D MIN TRIAD

100

103

106

This section contains three staves of musical notation, starting at measures 100, 103, and 106. The exercises focus on the D minor triad (D, F, A) using various rhythmic patterns and arpeggiated figures. A triplet of eighth notes is marked with a '3' above it in the final staff.

D MIN 9 ARP

109

112

115

118

121

124

127

130

133

DMIN7 = FMAJOR TRIAD

136

139

142

145

148

DOMINANT SCALE - 1ST 3 NOTES (123)

151

154

157

DOMINANT TRIAD

160

D MIN PENT. 4 NOTE CELL

165

166

169

5<sub>3</sub> 1235 - DESCENDING

172

175

178

181

184

187

2ND INV. DMIN TRIAD  
(1234 - ALSO FINGER ON 2345)

190

195

196

199

202

205

208

211

214

217

220

D MIN 7 ARP.

D MIN PENT. 4 NOTE CELL

223

226

D MIN PENT. 4 NOTE CELL

229

D MIN PENT. 4 NOTE CELL

232

D MIN PENT. 4 NOTE CELL

235

D MIN 7 ARP.

238

241

244

3RD INV. D MIN7

247

1, 2, 3, 4, 1, 2, 3, 4, 1, 2, 3, 4, 1, 2, 3, 4

250

1, 2, 3, 4, 1, 2, 3, 4, 1, 2, 3, 4, 1, 2, 3, 4

253

D MIN PENT. 4 NOTE CELL

4, 4, 4, 4, 4, 4, 4, 4, 4, 4, 4, 4, 4, 4, 4, 4

256

4, 2, 4, 4, 4, 3, 4, 4, 4, 1, 4, 4, 4, 4, 4, 4

259

1, 1, 1, 1, 1, 1, 1, 1, 1, 1, 1, 1, 1, 1, 1, 1

262

1, 1, 1, 1, 4, 4, 4, 4, 1, 1, 1, 1, 1, 1, 1, 1

265

D MIN9 ARP

1, 1, 1, 1, 1, 1, 1, 1, 1, 1, 1, 1, 1, 1, 1, 1

# "COUNTDOWN" PATTERNS

E MIN7

41 <sup>1</sup> <sub>2</sub>

45 <sup>1</sup>

49 <sup>2</sup> <sup>3</sup> <sup>b2</sup> <sup>b1</sup>

53 <sup>1</sup> <sup>b1</sup> <sup>b2</sup>

57 <sup>1</sup> <sup>2</sup>

61 <sup>1</sup> <sup>4</sup>

65 <sup>1</sup> <sup>b4</sup> <sup>b2</sup>

69 <sup>1</sup> <sup>4</sup> <sup>b2</sup> <sup>b1</sup>

73 <sup>1</sup> <sup>4</sup> <sup>b2</sup> <sup>2</sup>

77 <sup>1</sup> VII

81

85

89

4

93

1

97

101

105

109

113

**B MIN7**

117

121

125

129

133

137

141

145

149

153

157

161

165

169

173

177

III

G MIN7   Ab7   DbΔ   E7   AΔ   C7   FΔ

181

185

VI

189

VII

