

1235 (1345)

C^Δ

C7

C-7

C-7

C[∅]

C7ALT

C7ALT

5679 (5789)

C^Δ

C7

C-7

C[∅]

C7ALT

C13b9

C7ALT

TRY GROUPS OF 5,6,7,8,9

DIATONIC SCALE INVERSIONS

SCALES FROM 1, 3, 5, 7, 9

ALSO PLAY ASCENDING
PLAY FROM ALL SCALE DEGREES

1 3 5 7 9 11 13

OR 1 2 3 4 5 6 7

MAJOR

LYDIAN

MIXOLYDIAN

LYDIAN DOMINANT

DORIAN

2

MELODIC MINOR

25

28

HARMONIC MINOR

31

MINOR PENTATONIC

34

37

LOCRIAN NAT. 2

40

43

DIMINISHED WHOLE-TONE (SUPERLOCRIAN)

46

5TH MODE HARMONIC MINOR

HALF WHOLE DIMINISHED

ALSO PLAY ASCENDING

BOP SCALE INVERSIONS

MAJOR

DOMINANT

MINOR (FLAT 7)

MINOR (NATURAL 7)

ALTERED (5TH MODE HARMONIC MINOR)

HALF WHOLE DIMINISHED

3579 ARPEGGIOS

3579

4/4

2357

5

9

13

5796

15

SCALE TETRACHOROS

FROM 1, 3, 5, 7, 9

ALSO PLAY ASCENDING
PLAY FROM ALL SCALE DEGREES

1 3 5 7 9 11 13

OR 1 2 3 4 5 6 7

MAJOR

LYDIAN

MIXOLYDIAN

LYDIAN DOMINANT

2

DORIAN

34

MELODIC MINOR

38

HARMONIC MINOR

42

LOCRIAN NAT. 2

46

50

DIMINISHED WHOLE-TONE (SUPERLOCRIAN)

54

HALF WHOLE DIMINISHED

58

5TH MODE HARMONIC MINOR

62

66

REVERSE ORDER (DESCENDING)

70

GROUPS OF 5 (SCALE QUINTS)

75

SEVENTH CHORD INVERSIONS

4 NOTE MAJOR 7

DOMINANT 7

MINOR 7

MINOR (MAJOR 7)

MINOR 7b5

DIMINISHED 7

5 NOTE

MAJOR 7

25

DOMINANT 7

29

MINOR 7

33

MINOR (MAJOR 7)

37

MINOR 7b5

41

DIMINISHED 7

45

FOUR NOTE TRIAD INVERSIONS
PLAY IN ALL 12 KEYS, FULL RANGE

C

4

This block contains the first system of musical notation for the C major triad. It consists of two staves of music in 4/4 time. The first staff starts with a treble clef and a common time signature 'C'. The notes are C4, E4, G4, C5, B4, A4, G4, F4, E4, D4, C4. The second staff starts with a bass clef and a measure rest '4'. The notes are C4, E3, G3, C4, B3, A3, G3, F3, E3, D3, C3.

C MIN

7

10

This block contains the second system of musical notation for the C minor triad. It consists of two staves of music in 4/4 time. The first staff starts with a treble clef and a common time signature 'C'. The notes are C4, E4, G4, C5, B4, A4, G4, F4, E4, D4, C4. The second staff starts with a bass clef and a measure rest '7'. The notes are C4, E3, G3, C4, B3, A3, G3, F3, E3, D3, C3.

C DIM

13

16

This block contains the third system of musical notation for the C diminished triad. It consists of two staves of music in 4/4 time. The first staff starts with a treble clef and a common time signature 'C'. The notes are C4, E4, G4, C5, B4, A4, G4, F4, E4, D4, C4. The second staff starts with a bass clef and a measure rest '13'. The notes are C4, E3, G3, C4, B3, A3, G3, F3, E3, D3, C3.

C AUG

19

22

This block contains the fourth system of musical notation for the C augmented triad. It consists of two staves of music in 4/4 time. The first staff starts with a treble clef and a common time signature 'C'. The notes are C4, E4, G4, C5, B4, A4, G4, F4, E4, D4, C4. The second staff starts with a bass clef and a measure rest '19'. The notes are C4, E3, G3, C4, B3, A3, G3, F3, E3, D3, C3.

2

FOUR NOTE SEVENTH CHORD INVERSIONS

PLAY IN ALL 12 KEYS, FULL RANGE

C^Δ

C7

C-7

C-(MAJ7)

C \emptyset

57

61

This block contains two staves of musical notation for the C \emptyset chord exercise. The first staff starts at measure 57 and the second at measure 61. Both staves feature a treble clef and a key signature of one flat (Bb). The notes are played in a sequence of eighth notes, moving up and down the scale.

FIVE NOTE SEVENTH CHORD INVERSIONS
C Δ PLAY IN ALL 12 KEYS, FULL RANGE

65

69

C7

72

76

C-7

79

83

This block contains six staves of musical notation for the C Δ chord exercise. The first two staves are for the C Δ chord, and the remaining four are for the C7 and C-7 chords. The notation is organized into pairs of staves for each chord type. Each pair starts with a measure number (65, 69, 72, 76, 79, 83) and a chord symbol. The notes are played in a sequence of eighth notes, moving up and down the scale. The key signature for the C7 and C-7 sections is one flat (Bb).

4

C-(MAST)

C \emptyset

MAJ, DOM
MIN NAT 7, MIN 7,
ALTERED, HW DIM

DESCENDING BOP SCALES

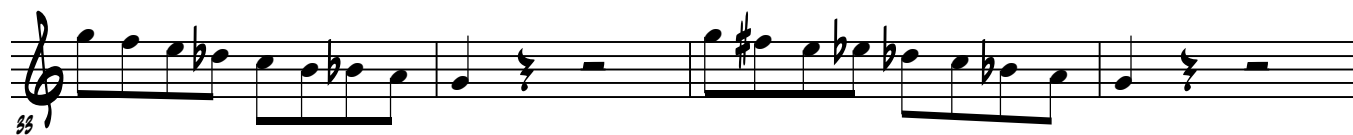
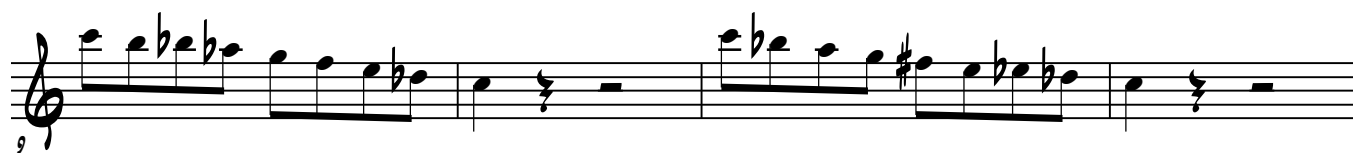
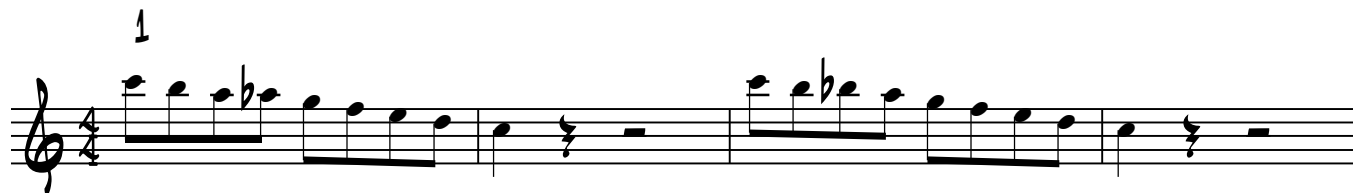

TRIAO PATTERNS

3 NOTE INVERSIONS

RP

1ST

2ND

RP

1ST

2ND

RP

1ST

2ND

2 4 NOTE INVERSIONS

RP 43

1ST 50

2ND 57

RP 63

1ST 67

2ND 71

SPREAD

RP 75

1ST 79

2ND 83

2 NOTE (PARTIAL SPREAD)

87

3

SCALE QUINTS (5 NOTE GROUPS)

* AVOID 4

* AVOID 4

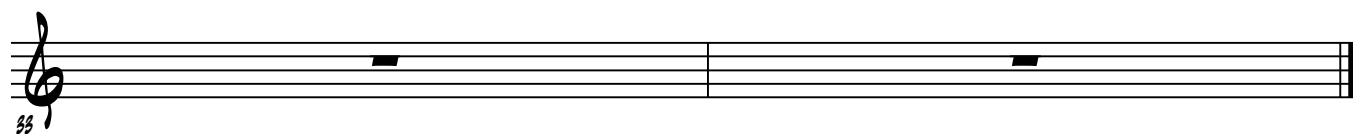

SCALE TETRACHORD VARIATIONS

1235, ETC - HARMONIC TETRACHORDS

MAJOR

DOMINANT

MINOR (FLAT 7)

MINOR (NATURAL 7)

MINOR 7 FLAT 5

ALTERED DOMINANT

