

TWO OCTAVE SCALES

MAJOR

ROOT 6

ROOT 5

ROOT 6

ROOT 5

LYDIAN

ROOT 6

ROOT 5

ROOT 6

ROOT 5

MIXOLYDIAN

ROOT 6

ROOT 5

ROOT 6

ROOT 5

LYDIAN DOMINANT

ROOT 6

ROOT 5

ROOT 6

ROOT 5

DORIAN

33

ROOT 6

ROOT 5

37

ROOT 6

ROOT 5

AEOLIAN

41

ROOT 6

ROOT 5

45

ROOT 6

ROOT 5

HARMONIC MINOR

49

ROOT 6

ROOT 5

53

ROOT 6

ROOT 5

MELODIC MINOR

57

ROOT 6

ROOT 5

61

ROOT 6

ROOT 5

ALTERED SCALES - TWO OCTAVES

FULLY ALTERED (AKA SUPERLOCRIAN, HALF WHOLE / DIMINISHED, 7TH MODE MELODIC MINOR?)

ROOT 6

ROOT 5

ROOT 6

ROOT 5

WHOLE TONE

ROOT 6

ROOT 5

ROOT 6

ROOT 5

HALF WHOLE DIMINISHED

17 **ROOT 6**

20 **ROOT 5**

23 **ROOT 6**

26 **ROOT 5**

29 **ROOT 5**

32 **ROOT 5**

FIFTH MODE HARMONIC MINOR (1 b2 3 4 5 b6 b7)

35 **ROOT 6** **ROOT 5**

39 **ROOT 6** **ROOT 5**

FULL RANGE SCALES - C

MAJOR

5

LYDIAN

12

MIXOLYDIAN

19

LYDIAN DOMINANT

26

MELODIC MINOR

29

32

32

DORIAN

35

DORIAN

35

38

38

AEOLIAN

41

AEOLIAN

41

44

44

HARMONIC MINOR

47

HARMONIC MINOR

47

50

50

FULLY ALTERED (SUPERLOCRIAN OR HALF WHOLE / DIMINISHED)

53

FULLY ALTERED (SUPERLOCRIAN OR HALF WHOLE / DIMINISHED)

53

56

56

THREE NOTE PER STRING SCALES

F MAJOR

1 1 1 1 1 1 1 1 1 1 1 1 1 1 1

1 1 1 1 1 1 1 1 1 1 1 1 1 1 1

1 1 1 1 1 1 1 1 1 1 1 1 1 1 1

1 1 1 1 1 1 1 1 1 1 1 1 1 1 1

1 1 1 1 1 1 1 1 1 1 1 1 1 1 1

1 1 1 1 1 1 1 1 1 1 1 1 1 1 1

1 1 1 1 1 1 1 1 1 1 1 1 1 1 1

F MIXOLYDIAN

1 1 1 1 1 1 1 1 1 1 1 1 1 1 1

2

F DORIAN

81

86

91

96

101

F MELODIC MINOR

106

111

116

MINOR PENTATONIC FINGERINGS

F MINOR PENTATONIC

ALSO TRY USING ONLY FINGERS 1 AND 3

TWO OCTAVE TRIAD ARPEGGIOS

MAJOR

ROOT 6

MINOR

ROOT 6

2 AUGMENTED

ROOT 6

34

1 4 3 2 1 4 3 2 1 4
1 3 2 1 3 2 1 3 2 1
2 1 4 3 2 1 4 3 2 1

37

3 2 1 3 2 1 3 2 1 3
3 2 1 2 1 3 2 1 2 1
4 3 2 1 3 2 1 3 2 1

ROOT 5

40

1 4 3 2 1 4 3 2 1 4
1 3 2 1 3 2 1 3 2 1
2 1 3 2 1 2 3 2 1 2

43

3 2 1 2 1 3 2 1 2 1
3 2 1 1 4 3 2 1 4
4 3 2 1 3 2 1 3 2 1

ROOT 4

46

1 3 2 1 2 1 3 2 1 3
1 2 1 1 4 3 2 1 4
2 1 3 2 1 2 3 2 1 2

DIMINISHED

ROOT 6

49

1 4 2 1 4 2 1 4 2 1
4 2 4 2 4 2 1 4 2 1
1 4 2 3 1 4 2 3 1 4

53

1 4 2 3 1 4 2 3 1 4
3 1 3 4 2 3 1 4 2 3
4 3 1 2 4 3 1 4 2 3

ROOT 5

56

1 4 2 1 4 2 1 4 2 1
1 4 2 3 1 4 2 3 1 4
1 3 1 2 4 3 1 4 2 3

59

1 4 2 4 3 1 3 4 3 1 4 1

62

ROOT 4

3 1 3 4 3 1 3 4 1 4 2 1

65

3 1 3 4 4 2 1 3 4 2 1 2

TWO OCTAVE ARPEGGIOS

MAJOR 7

ROOT 6

ROOT 5

ROOT 6

ROOT 5

DOMINANT 7

ROOT 6

ROOT 5

ROOT 6

ROOT 5

MAJOR 6

ROOT 6

ROOT 5

ROOT 6

ROOT 5

MINOR (MAJ 7)

ROOT 6

ROOT 5

ROOT 6

ROOT 5

MINOR 7

33

ROOT 6

ROOT 5

37

ROOT 6

ROOT 5

4 MINOR 6

41

ROOT 6

ROOT 5

45

ROOT 6

ROOT 5

4 MINOR 7b5

49

ROOT 6

ROOT 5

53

ROOT 6

ROOT 5

3 DIMINISHED 7

57

ROOT 6

ROOT 5

61

ROOT 6

ROOT 5

FULL RANGE ARPEGGIOS - C AND F

C

C+

C MIN

C DIM

CΔ

C MA7b5

C7

C7#5

C7b5

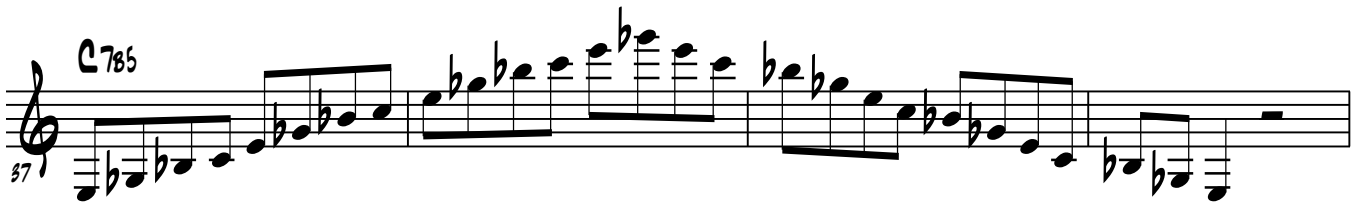

37

C MIN(MA37)

41

C MIN7

45

Cø

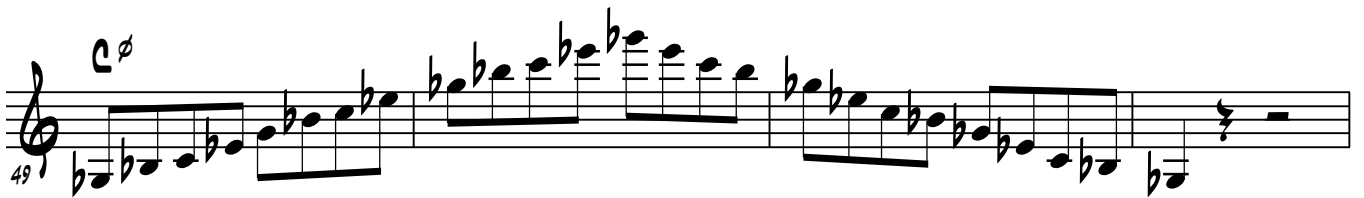

49

F

53

F MIN

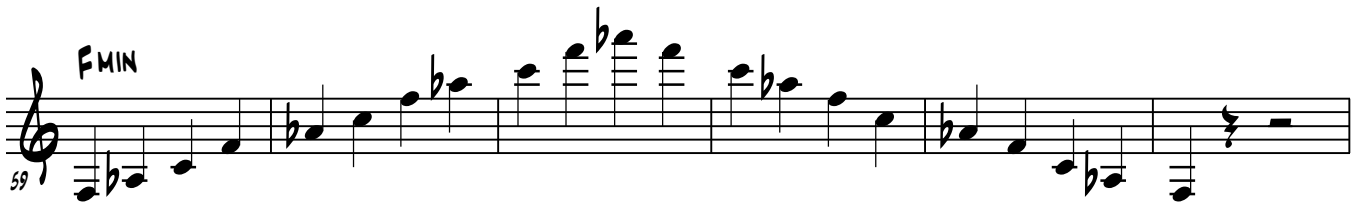

57

F+

61

F DIM

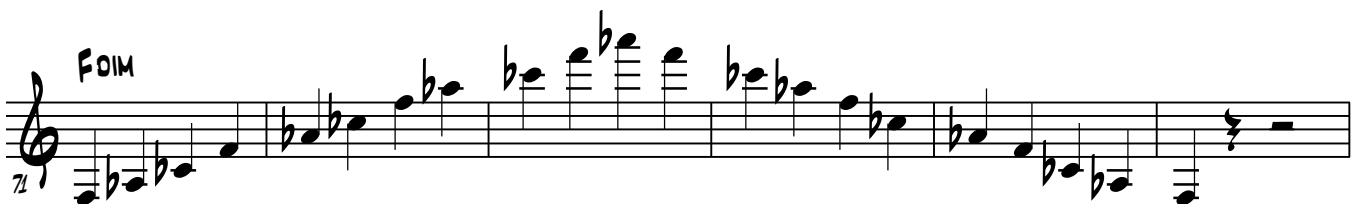

65

77 **FΔ**

81 **FMA57B5**

85 **F7**

89 **F7B5**

93 **F7#5**

97 **FMIN(MA57)**

101 **FMIN7**

105 **F∅**

NINTH CHORDS - 2 FINGERINGS

4TH AND 5TH STRING ROOTS

C Δ
ALSO FROM 1ST FINGER

CMAS7#5

C7
ALSO FROM 1ST FINGER

C7(b9)

CMIN7

CM(MAS7)

C \emptyset

FIRST INVERSION NINTH CHORDS (3579)

ROOTS ON STRINGS 3, 4, 5

C Δ

C7

C MIN7 **C M(MA♯7)**

33

C 7(b9) **C 7^{b9}_{#5}** **C 7^{#9}_{#5}**

37

ELEVENTH CHORDS

C Δ **ROOT 4** **ROOT 5 AND 6**

41

C Δ **ROOT 5 AND 6**

45

C 7 **ROOT 5 AND 6**

49

C 7 **ROOT 5 AND 6**

53

C MIN7 **ROOT 5 AND 6**

57

C M(MA♯7) **ROOT 5 AND 6**

61

C ∅ **ROOT 5 AND 6**

65

THIRTEENTH CHORDS

1. 2. 4 

1. 2. 4 

1. 2. 4 

1. 2. 4 

1. 1(ALT). 4 

1. 1(ALT). 4 

TRIADS - ONE OCTAVE FINGERINGS

ROOT POSITION

AUGMENTED / DIMINISHED

1 CAUG

3RD STRING ROOT

4TH STRING ROOT

5TH STRING ROOT

1 DIM

3RD STRING ROOT

4TH STRING ROOT

5TH STRING ROOT

2 FIRST INVERSION

3RD STRING ROOT

1 CAUG

2 3 4

4

4TH STRING ROOT

2 3 4

2 3 4

5TH STRING ROOT

3 2 1 4

3 2 1 4

3RD STRING ROOT

1 DIM

2 b4

3 4 b2

4

4TH STRING ROOT

3 b1 3 b4

3 b1 4 b1

3 4 b3

4 b3 4 b3

5TH STRING ROOT

3 1 2 4

3 1 2 1

1 3 4 2

3 1 4 2

SECOND INVERSION

1 CAUG 3 4

3RD STRING ROOT 45

1 2 3 4

4TH STRING ROOT 48

1 2 3 4

5TH STRING ROOT 52

1 COM 3 4

3RD STRING ROOT 56

1 2 3 4

4TH STRING ROOT 59

1 2 3 4

5TH STRING ROOT 63

SCALE PATTERNS - SECONDS

1 SCALE (12 KEYS) - ALL PATTERNS

1 PATTERN - ALL SCALES

GROUPS OF 2 (PAIRS)

DESCEND / REVERSE

* 

* 

GROUPS OF 3

ALSO PLAY AS TRIPLETS

29

32

ALSO PLAY AS TRIPLETS

34

40

GROUPS OF 4

44

48

52

56

GROUPS OF 5

62

GROUPS OF 5

GROUPS OF 5 BY THIRDS

GROUPS OF 6

4

GROUPS OF 7

GROUPS OF 8

SCALE INTERVALS

PLAY UTILIZING FULL RANGE OF INSTRUMENT
ACROSS ALL STRING SETS

PLAY AS MELODIC INTERVALS (BROKEN)

OR AS HARMONIC INTERVALS (DYADS/"DOUBLE STOPS")

SECONDS (PLAY ON ADJACENT STRINGS)

MAJOR

M2 M2

MELODIC MINOR

M2 M2

DORIAN

M2 M2

THIRDS (PLAY ON ADJACENT STRINGS)

MAJOR

LYDIAN

MIXOLYDIAN

LYDIAN DOMINANT

M3 M3 M3 M3 M3 M3 M3

DORIAN

MELODIC MINOR

33

HARMONIC MINOR

37

HALF WHOLE DIMINISHED (ALL MINOR 3RDS)

41

FULLY ALTERED (D-flat MELODIC MINOR)

1m b2m b3m 3M b5M b6M b7m

45

FOURTHS

MAJOR

49

LYDIAN

53

MIXOLYDIAN

57

DORIAN

61

AEOLIAN

65

MELODIC MINOR

69

HARMONIC MINOR

73

MINOR PENTATONIC

77

FIFTHS (PLAY ON ADJACENT STRINGS)

MAJOR

80

DORIAN

84

AEOLIAN

88

4

MELODIC MINOR

92

HARMONIC MINOR

96

MINOR PENTATONIC

100

SIXTHS

103

MIXOLYDIAN

107

LYDIAN DOMINANT

111

FULLY ALTERED (Db MELODIC MINOR)

115

DORIAN M6 M6 M6 M6 M6 M6 M6

119

MELODIC MINOR M6 M6 M6 M6 M6 M6 M6

126

HARMONIC MINOR M6 M6 M6 M6 M6 M6 M6

127

SEVENTHS MAJOR M7 M7 M7 M7 M7 M7 M7

131

MIXOLYDIAN

135

DORIAN

139

MELODIC MINOR M7 M7 M7 M7 M7 M7 M7

143

6

HARMONIC MINOR
M7 M7 M7 M7 M7 M7 M6

OCTAVES
MAJOR

DORIAN

MELODIC MINOR

HARMONIC MINOR
NINTHS

MAJOR
M9 M9

MELODIC MINOR

HARMONIC MINOR

175

TENTHS
MAJOR

179

MELODIC MINOR

183

HARMONIC MINOR

187

SCALE PATTERNS - 2 INTERVALS

2ND + 2ND BY 3RD

* 

2ND + 2ND BY 4TH

5 

2ND + 2ND BY 5TH

9 

2ND + 2ND BY 6TH

13 

2ND + 3RD BY 3RD (ROOT POS. TRIADS WITH LEADING TONE, OR 3RD INV. 7TH CHORDS)

* 17 

2ND + 3RD

21 

2ND + 4TH

25 

2ND + 3RD BY 4TH (2ND INV. TRIAD WITH SCALE TONE BELOW)

* 29 

2ND + 4TH BY 3RD (1ST INV. TRIAD WITH SCALE TONE BELOW)

33 

3RD + 3RD (ROOT POS. TRIADS)

37

3RD + 4TH (1ST INV. TRIADS)

41

3RD + 3RD BY 4TH (2ND INV. TRIADS)

45

3RD + 4TH BY 3RD (ROOT POSITION TRIADS)

49

3RD + 2ND BY 2ND

53

3RD + 2ND BY 4TH (6TH/7TH CHORDS)

57

3RD + 3RD BY 3RD (ROOT POS. 7TH CHORDS)

61

* 3RD + 3RD BY 2ND (2ND INV. 7TH CHORDS)

65

3RD + 4TH BY 2ND

69

4TH + 3RD BY 3RD (2ND INV. TRIADS)

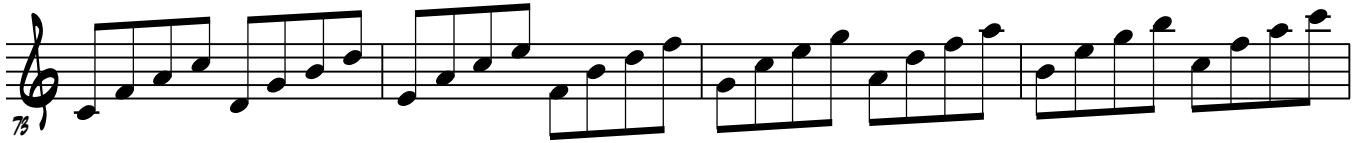

4TH + 3RD BY 2ND

4TH + 2ND

4TH + 3RD (2ND INV. TRIADS)

4TH + 4TH

4TH + 5TH

5TH + 4TH

4TH + 2ND BY 4TH

4TH + 4TH BY 2ND

6TH + 4TH BY 2ND

109

3RDs - GROUPS OF 3

113

117

3RDs IN GROUPS OF 3 (ONE UP / ONE DOWN)

121

124

127

4TH + 3RD

* 130

PARTIAL 7TH CHORD: 3RD + 5TH

134

PARTIAL 7TH CHORD: 5TH + 3RD

138

PARTIAL 7TH CHORD: 7TH + 4TH

TRIAO PAIR PATTERNS

FMAJ / GMAJ

REVERSE PATTERNS WHEN DESCENDING

* 3 NOTE TRIADS

1

6

11

16

21

26

31

36

TRIAOS WITH LEADING TONE

4 NOTE TRIADS

86

90

94

100

106

5 NOTE TRIADS

112

OPEN (SPREAD) TRIADS

116

SCALE PATTERNS - THIRDS, TRIADS, SEVENTH CHORDS

ALSO PLAY DESCENDING - REVERSE

PLAY THROUGH ALL SCALES - MAJOR, MELODIC MINOR, ETC.

DIATONIC LEADING TONE

CHROMATIC LEADING TONE

TRIADS - ASCENDING

TRIADS - ASCENDING / DESCENDING

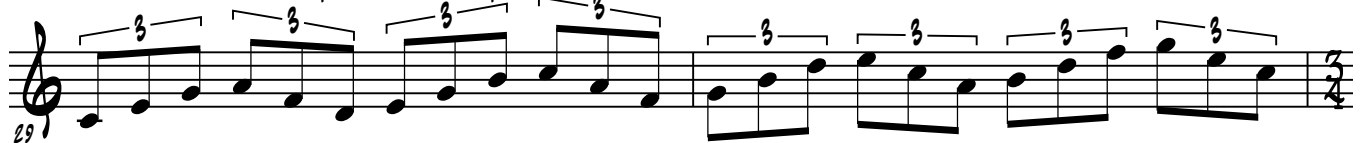

TRIADS - 1351

SEVENTH CHORDS - ASCENDING

SEVENTH CHORDS - 1357531

NINTH CHORDS - 135797531

NINTH CHORDS - ASCENDING / DESCENDING

TRIADS

75

79

83

87

91

95

99

SEVENTH CHORDS

103

107

111

115

119

123

127

NINTH CHOROS

131

134

137

140

143

146

149

152

3 AND 4 NOTE CELLS

JACOB WISE
2011

4 NOTE CELLS

C^{Δ}

51

56

61

66

72

C7

77

82

87

92

97

4 NOTE CELLS

102

107

112

117

122

128

133

138

144

4

C MIN7

4 NOTE CELLS

150

155

160

165

170

175

180

185

190

4 NOTE CELLS

195

200

205

C MIN(MA7)

210

215

220

225

230

235

6

C^ø

4 NOTE CELLS

C^{DM7} ALL CELLS MAY BE TRANSPOSED BY A MINOR 3RD

C^{7ALT}

4 NOTE CELLS

288

293

298

303

308

313

318

323

328

333

337

C13(b9) ALL CELLS MAY BE TRANSPOSED BY A MINOR 3RD

340

345

350

355

360

366

372

TRIADS

378

C MAJ

C MIN

384

C DIM

C AUG

CHROMATICS / APPOGIATURAS (THESE APPLY TO SEVERAL CHORD TYPES)

390

395

4 NOTE CELLS (WIDER THAN 1 OCTAVE): DROP-2 TYPE VOICINGS / INVERSIONS

400

C Δ

405

410

415

C7 SUBSTITUTE GMIN(MA37)

4 NOTE CELLS

420

425

430

436

441

C MIN7

446

451

456

461 $C^{MIN}(MA7)$

467

472

477

482 C^{ϕ} SUBSTITUTE EbMIN(MA7)

487 C^{DIM7} 1, b3, b5, 7

492 C^{7ALT} SUBSTITUTE DbMIN(MA7)

497 $b9, 3, 5, b7$

12

4 NOTE CELLS

504

3 NOTE CELLS

510

516

522

529

535

541

547

558

559

C MIN7

565

1, b3, 4, 5, b7 1, 2, 4, 5 1, 2, 4, 5, b7

571

577

C MIN(MA7)

583

589

595

C ø C7ALT

601

607

613

619

C13(b9)

TRIADS - OPEN VOICINGS

625

C MAJ

C MIN

631

C DIM

C AUG

OPEN VOICED INCOMPLETE / PARTIAL SEVENTH CHORDS (MODIFIED DROP-2)

637

C Δ

643

649

656

663

670

677

684

691

698

705 $C \emptyset$

711 $C7ALT$

717 $b9,3,5,b7$ $b9,3,5,b7$

723

729 $b9$ $\#9$

CHROMATIC FRAGMENTS

CHROMATIC FRAGMENTS - C MAJ 7

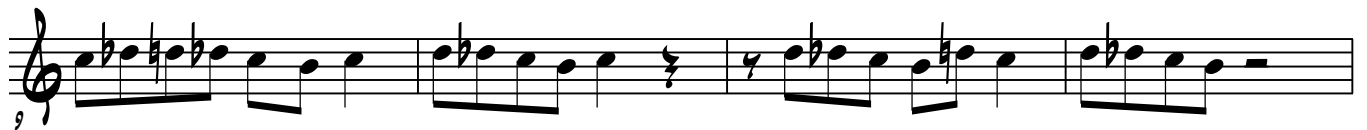

33

37

41

45

49

53

57

61

97

101

105

109

113

118

123

CHROMATIC FRAGMENTS - C 7 # 11

128

129

133

137

141

145

149

153

157

6

CHROMATIC FRAGMENTS - C 7 ALT

161

165

169

173

177

MODES OF MAJOR

1	1	2	3	4	5	6	7	ionian
2	1	2	b3	4	5	6	b7	dorian
3	1	b2	b3	4	5	b6	b7	phrygian
4	1	2	3	#4	5	6	7	lydian
5	1	2	3	4	5	6	b7	mixolydian
6	1	2	b3	4	5	b6	b7	aeolian
7	1	b2	b3	4	b5	b6	b7	locrian

MODES OF MELODIC MINOR

1	1	2	b3	4	5	6	7	melodic minor
2	1	b2	b3	4	5	6	b7	dorian b2
3	1	2	3	#4	#5	6	7	lydian augmented
4	1	2	3	#4	5	6	b7	lydian dominant
5	1	2	3	4	5	b6	b7	mixolydian b6
6	1	2	b3	4	b5	b6	b7	locrian nat. 2
7	1	b2	b3	3	b5	b6	b7	fully altered

MODES OF HARMONIC MINOR

1	1	2	b3	4	5	b6	7	harmonic minor
2	1	b2	b3	4	b5	6	b7	dorian b2, b5 (locrian nat. 6)
3	1	2	3	4	#5	6	7	major #5
4	1	2	b3	#4	5	6	b7	lydian dominant b3
5	1	b2	3	4	5	b6`	b7	mixolydian b2, b6
6	1	#2	3	#4	5	6	7	lydian #2
7	1	b2	b3	3	#4	#5	bb7 (6)	altered bb7 (nat. 6)

MODES OF HARMONIC MAJOR

1	1	2	3	4	5	b6	7	harmonic major
2	1	2	b3	4	b5	6	b7	dorian b5
3	1	b2	b3	3	5	b6	b7	fully altered nat. 5
4	1	2	b3	#4	5	6	7	lydian b3
5	1	b2	3	4	5	6	b7	mixolydian b2
6	1	#2	3	#4	#5	6	7	lydian augmented #2
7	1	b2	b3	4	b5	b6	bb7 (6)	locrian bb7

1

MAJ

1 2 3 4 5 6 7 ionian

MEL MIN

1 2 b3 4 5 6 7 melodic minor

HARM MIN

1 2 b3 4 5 b6 7 harmonic minor

HARM MAJ

1 2 3 4 5 b6 7 harmonic major

2

MAJ

1 2 b3 4 5 6 b7 dorian

MEL MIN

1 b2 b3 4 5 6 b7 dorian b2

HARM MIN

1 b2 b3 4 b5 6 b7 dorian b2, b5 (locrian nat. 6)

HARM MAJ

1 2 b3 4 b5 6 b7 dorian b5

3

MAJ

1 b2 b3 4 5 b6 b7 phrygian

MEL MIN

1 2 3 #4 #5 6 7 lydian augmented

HARM MIN

1 2 3 4 #5 6 7 major #5

HARM MAJ

1 b2 b3 3 5 b6 b7 fully altered nat. 5

4

MAJ

1 2 3 #4 5 6 7 lydian

MEL MIN

1 2 3 #4 5 6 b7 lydian dominant

HARM MIN

1 2 b3 #4 5 6 b7 lydian dominant b3

HARM MAJ

1 2 b3 #4 5 6 7 lydian b3

5

MAJ

1 2 3 4 5 6 b7 mixolydian

MEL MIN

1 2 3 4 5 b6 b7 mixolydian b6

HARM MIN

1 b2 3 4 5 b6` b7 mixolydian b2, b6

HARM MAJ

1 b2 3 4 5 6 b7 mixolydian b2

6

MAJ

1 2 b3 4 5 b6 b7 aeolian

MEL MIN

1 2 b3 4 b5 b6 b7 locrian nat. 2 (or aeolian b5)

HARM MIN

1 #2 3 #4 5 6 7 lydian #2

HARM MAJ

1 #2 3 #4 #5 6 7 lydian augmented #2

7

MAJ

1 b2 b3 4 b5 b6 b7 locrian

MEL MIN

1 b2 b3 3 b5 b6 b7 fully altered

HARM MIN

1 b2 b3 3 #4 #5 bb7 (6) altered bb7 (nat. 6)

HARM MAJ

1 b2 b3 4 b5 b6 bb7 (6) locrian bb7

MAJOR FAMILY

1	2	3	4	5	6	7	ionian
1	2	3	#4	5	6	7	lydian
1	2	3	#4	#5	6	7	lydian augmented
1	2	3	4	#5	6	7	major #5
1	2	3	4	5	b6	7	harmonic major
1	#2	3	#4	5	6	7	lydian #2
1	#2	3	#4	#5	6	7	lydian augmented #2

MINOR FAMILY

1	2	b3	4	5	6	7	melodic minor
1	2	b3	4	5	b6	7	harmonic minor
1	2	b3	4	5	b6	b7	aeolian
1	2	b3	4	5	6	b7	dorian
1	2	b3	4	b5	6	b7	dorian b5
1	2	b3	4	b5	b6	b7	locrian nat. 2 (or aeolian b5)
1	2	b3	#4	5	6	7	lydian b3
1	2	b3	#4	5	6	b7	lydian dominant b3
1	b2	b3	4	5	6	b7	dorian b2
1	b2	b3	4	b5	6	b7	dorian b2, b5 (locrian nat. 6)
1	b2	b3	4	5	b6	b7	phrygian
1	b2	b3	4	b5	b6	b7	locrian
1	b2	b3	4	b5	b6	bb7 (6)	locrian bb7

DOMINANT FAMILY

1	2	3	4	5	6	b7	mixolydian
1	2	3	4	5	b6	b7	mixolydian b6
1	2	3	#4	5	6	b7	lydian dominant
1	b2	3	4	5	6	b7	mixolydian b2
1	b2	3	4	5	b6	b7	mixolydian b2, b6
1	b2	b3	3	b5	b6	b7	fully altered
1	b2	b3	3	5	b6	b7	fully altered nat. 5
1	b2	b3	3	#4	#5	bb7 (6)	altered bb7 (nat. 6)