

TRIAO (BARRE CHORO) WARMUP

PLAY ALL 3 MAJOR AND ALL 3 RELATIVE MINOR SHAPES
IN ALL 12 KEYS (72 ARPEGGIOS TOTAL)

USE ALTERNATE PICKING

C ROOT 5 ("C" SHAPE)

ROOT 5 ("A" SHAPE)

ROOT 6 ("E" SHAPE)

- C-AMIN
- F-DMIN
- B \flat -GMIN
- E \flat -CMIN
- A \flat -FMIN
- D \flat -B \flat MIN
- G \flat -E \flat MIN
- B-G \sharp MIN
- E-C \sharp MIN
- A-F \sharp MIN
- D-BMIN
- G-EMIN

A MIN ROOT 5 ("A" SHAPE)

ROOT 6 ("E" SHAPE)

ROOT 5 ("C" SHAPE)

SPEED EXERCISES (SLURS)

2

11

12

13

14

15

16

17

18

19

20 ⁴ 

MAJOR CELL

21 ² 

22 

23 

MINOR CELL

24 

25 

26 

27 

LYDIAN CELL

28 ² 

29 

4
30
MELODIC MINOR CELL

31

32

33

AEOLIAN CELL
34

35

36
FOUR NOTE CELLS (1235, ETC)

MAJOR 1235
37

38

39

MINOR 1235

40

41

42

PENTATONIC CELLS

43

44

45

46

1

47

1

MAJOR TRIAD WITH L.T. (7135)

48

49

60

50

MAJOR SCALE - 7123 TETRACHORD

51

52

53

MINOR 2345 TETRACHORD (SAME AS MAJOR 7123)

54

55

MELODIC MINOR - 7^b9^b TETRACHORD

SPEED EXERCISES

5 NOTE SCALE FRAGMENTS (ALSO PLAY ALL 5 NOTE GROUPS FROM MAJOR SCALE)

6 NOTE SCALE FRAGMENTS

11 

12 

3 NOTE EXERCISES - TRIPLETS

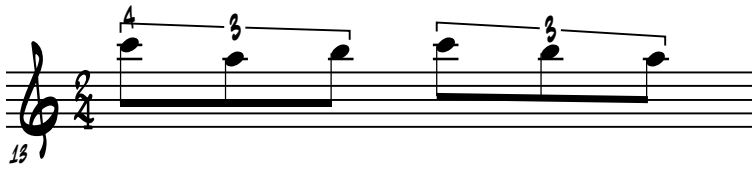
13 

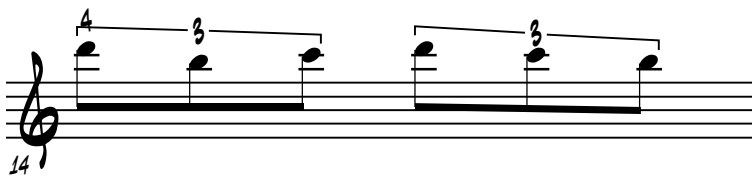
14 

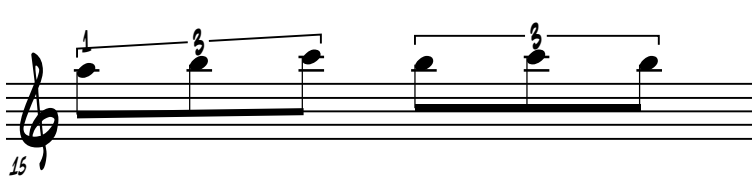
15 

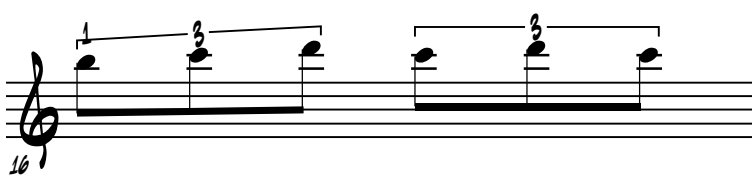
16 

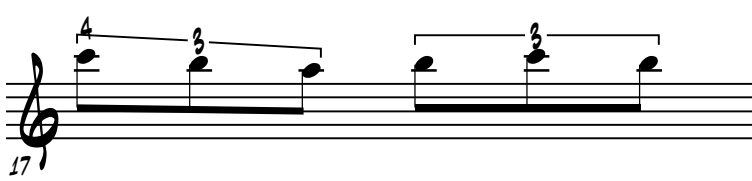
17 

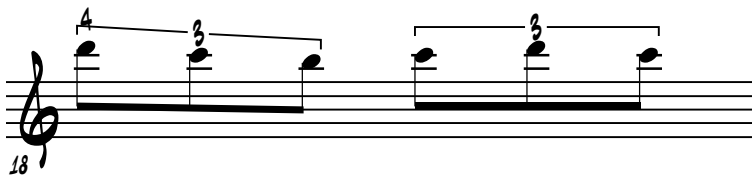
18 

19 

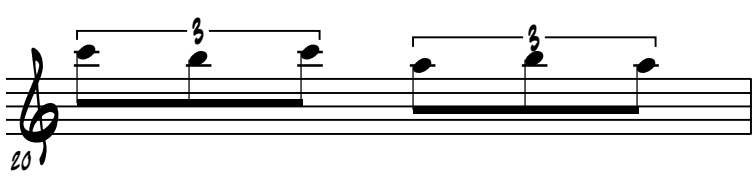
20 

MISC. TRIPLET EXERCISES

21

22

23

24

25

26

27

2 STRING SCALE TRIPLETS

28

29

30

31

32

33

34

35

36

37

38

3 NOTE SCALE FRAGMENTS

39

40

41

42

43

TETRACHOROS

44

45

46

47

48

49

TETRACHORD PATTERNS

50

51

52

53

4 NOTE EXERCISES

54

55

56

57

58

59

60

61

62

5 NOTE PATTERNS

63

64

65

66

67

68

69

70

71

72

73

74

75

76

MAJOR

LYDIAN

86

87

MINOR

88

89

DORIAN

90

91

AEOLIAN

92

93

MELODIC MINOR

94

95 

96 

97 

98 

99 

HARMONIC MINOR

100 

101 

102 

103 

CHROMATIC EXERCISES

113

Exercise 113: Treble clef, 4/4 time signature. The exercise consists of eight measures of eighth notes. The notes are: G4 (sharp), A4 (flat), B4, C5 (sharp), D5, E5, F5 (sharp), G5. The intervals between notes are chromatic.

114

Exercise 114: Treble clef, 4/4 time signature. The exercise consists of eight measures of eighth notes. The notes are: G4 (sharp), A4 (flat), B4, C5 (sharp), D5, E5, F5 (sharp), G5. The intervals between notes are chromatic. The first four measures are grouped as triplets.

115

Exercise 115: Treble clef, 4/4 time signature. The exercise consists of eight measures of eighth notes. The notes are: G4 (sharp), A4 (flat), B4, C5 (sharp), D5, E5, F5 (sharp), G5. The intervals between notes are chromatic.

116

Exercise 116: Treble clef, 4/4 time signature. The exercise consists of eight measures of eighth notes. The notes are: G4 (sharp), A4 (flat), B4, C5 (sharp), D5, E5, F5 (sharp), G5. The intervals between notes are chromatic.

117

Exercise 117: Treble clef, 2/4 time signature. The exercise consists of eight measures of eighth notes. The notes are: G4 (sharp), A4 (flat), B4, C5 (sharp), D5, E5, F5 (sharp), G5. The intervals between notes are chromatic.

118

Exercise 118: Treble clef, 1/4 time signature. The exercise consists of eight measures of eighth notes. The notes are: G4 (sharp), A4 (flat), B4, C5 (sharp), D5, E5, F5 (sharp), G5. The intervals between notes are chromatic.

119

Exercise 119: Treble clef, 7/8 time signature. The exercise consists of eight measures of eighth notes. The notes are: G4 (sharp), A4 (flat), B4, C5 (sharp), D5, E5, F5 (sharp), G5. The intervals between notes are chromatic.

120

Exercise 120: Treble clef, 2/4 time signature. The exercise consists of eight measures of eighth notes. The notes are: G4 (sharp), A4 (flat), B4, C5 (sharp), D5, E5, F5 (sharp), G5. The intervals between notes are chromatic. The first four measures are grouped as triplets.

CHROMATIC FINGER PAIRS (12 34 AND 13 24)

121

Exercise 121: Treble clef, 2/4 time signature. The exercise consists of four measures of eighth notes. The notes are: G4 (sharp), A4 (flat), B4, C5 (sharp). The intervals between notes are chromatic.

122

123

124

125

126

127

128

129

130

131

132

133

FOUR NOTE PATTERNS (1235, MAJOR, MINOR, PENTATONIC)

134

MAJOR

135

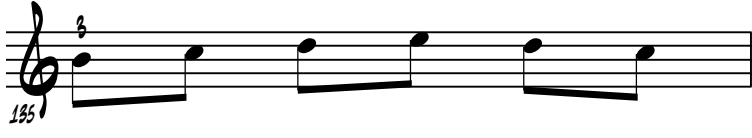

136

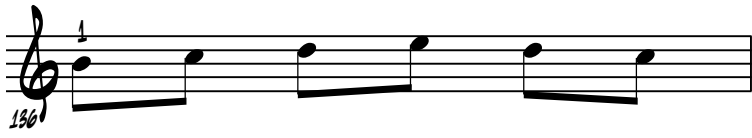

137

MINOR

138

139

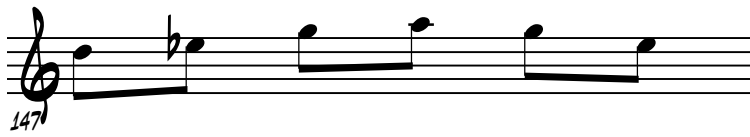

149

DOMINANT

150

151

152

ALTERED

153

154

155

156

157

PENTATONIC

158

159 1

160 1

Misc.

161 3

162 3

FINGERS 134 - ALSO 124, 123, 234

163

164

165

166

167

168

169

170

171

172

173

174

175

2

20

22

24

ONE OCTAVE CHROMATIC SCALE

26

30

ONE OCTAVE CHROMATIC SCALE + MIN 3RD (4 STRING PATTERN)

33

LEADING TONE FROM EACH FINGER @100 (ALSO PLAY AS TRIPLETS @130)

37

40

ONE OCTAVE CHROMATIC SCALE WITH LEADING TONE - ALSO DESCENDING

(ALSO PLAY AS FULL RANGE CHROMATIC SCALE)

42

70

73

SIX STRING QUASI-CHROMATIC EXERCISE
PLAY ON ALL FRETS AND REVERSE / DESCEND

75

78

CHROMATIC CELL WITH SLURS
(APPLY TO 6 STRING QUASI CHROMATIC EXERCISE)

81

83

6

OPEN POSITION CHROMATIC EXERCISE
(USES OPEN STRINGS)
PLAY DESCENDING - REVERSE

ONE STRING CHROMATIC EXERCISE (4 4-FINGER SEGMENTS) - PLAY FROM 1ST FRET OF ALL 6 STRINGS

4TH / 3RD FINGER BARRE EXERCISES

5TH STRING ROOT

4TH STRING ROOT

3RD STRING ROOT

2

33

37

41

45

2ND STRING ROOT

SHORT ARPEGGIOS

MANY "SYNONYMS" - MINOR FOR ALT. DOM.,
MINOR FOR MAJOR, ETC.

MAJOR

DOMINANT

11

12

13

ALTERED DOMINANT

14

15

16

17

18

19

20

MINOR

21

22

23

24

25

26

27

28

29

30

DIMINISHED

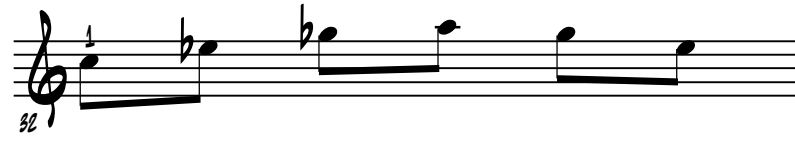

BEBOP SCALES

2 FINGERINGS PER SCALE

1 EASY / 1 AWKWARD

IDEAS:

2 CHROMATIC PASSING TONES

2 DIFFERENT CPTS (ONE ASC., 1 DESC.)

MAJOR

1

3

5

7

9

LYDIAN

11

13

15

MIXOLYDIAN

17

19

MAJOR SCALE - 2NDS WITH LEADING TONE

APPLY TO ALL SCALES - FULL RANGE, ALL 12 KEYS

MAJOR AND MINOR TRIADS

12 KEYS

FULL RANGE WITH LEADING TONE

ALSO TRY DOUBLE CHROMATIC

OR CHROMATIC BELOW, SCALE ABOVE

C

C MIN

C AUG

C DIM

