

LINES - MAJOR, MINOR, AND DOMINANT

DESCENDING LINES

C MIN7 CHROMATIC / QUASI "BEBOP" SCALES

2
42

46

50

54

58

63

67

71

75

80

4
126

3
131

C Δ
4
135

4
139

4
143

4
147

2
152

4
156

4
158

1
162

166

170

174

178

182

186

190

195

199

203

248 ³ ³ 7

252 ³ ¹

256 ³ ⁴ ⁴

260 ¹ ³

264 ² ³

268 ³ ¹

272 ¹ ³

276 ¹ ³

280 ⁴ ¹

284 ¹ ²

8
289

295

297

301

305

308

313

317

321

325

DIATONIC LINES (NO CHROMATICISM)

329 ¹ ⁴

333 ¹ ¹

337 ¹ ⁴ ⁴ ⁴

341 ¹ ¹

345 ³ ³

349 ³ ¹

353 ² ²

357 ¹ ²

361 ⁴ ¹

365 ¹ ²

10

C7sus4
4 C MIXOLYDIAN / G DORIAN

410

414

418

422

426

430

434

438

442

446

12 b^2

450

C MIN7 **DORIAN**

4

454

1

458

4

1

462

1

3

466

3

4 2 1

1

470

2

3

474

2

1

478

3

1

482

1

486

491 b^3 b^4

495 b^4 b^4

499 2 1

503 1 1

507 1 3

511 1 3

515 1 b^2

519 b^2 b^4

523 b^1 2 4 b^3 1

527 b^2 b^4

14 MELODIC MINOR (MIN (MAJ7 / 9))

531

535

541

545

549

553

557

561

565

570

574

578

582

586

590

594

598

602

606

16
610

614

618

622

626

630

634

638

642

646

650

C MIN7 MINOR PENTATONIC - TRANSPOSE TO ALL 5 PENTATONIC SCALE DEGREES / POSITIONS

652

656

660

665

670

675

679

683

688

18

695) $C7^{b9}_{\#5}$ $C7$ ALTERED 1 $b2$ 3 4 5 $b6$ $b7$ (F HARMONIC MINOR)

697)

701)

705)

709)

713)

715)

719)

723)

727)

731

735

739

743

C7^{#9}_{#5} C7 ALTERED (C FULLY ALTERED SCALE AKA D_b MELODIC MINOR)

747

751

755

759

763

767

20 b^1 b^3
767

771

776

780

784

788

792

797

801

806

810) **C7ALT** = 5 ANO: #5, 3 ANO: b3, NO 4 (CMAT + CAUG)
 (QUASI SUPERLOCRIAN: 1 b9 #9 3 5 b6 b7)

814)

818)

822)

826)

830)

835)

839)

843)

847)

22

851

855

859

C HALF WHOLE DIMINISHED + EMPHASIZE A MAJOR TRIAD / C7

(PATTERNS MAY BE TRANSPOSED BY A MINOR THIRD - START ON

1 b3 b5 b7, OR b9 b3 b7)

864

868

871

875

879

881

885

889

893

897

901

905

909

913

917

921

925

24

935

937

939

941

943

945

947

949

951

953

974) 

978) **ASCENDING LINES** 

982) **C MIN7** 

986) 

991) 

995) 

26

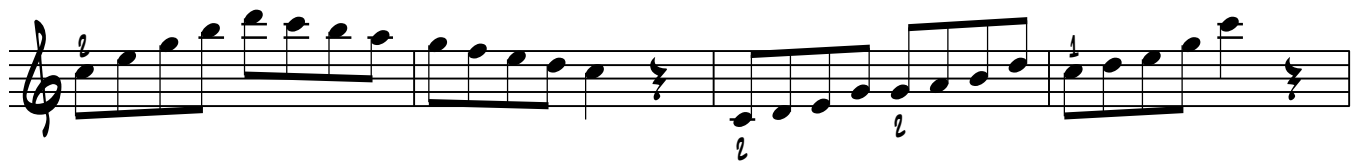
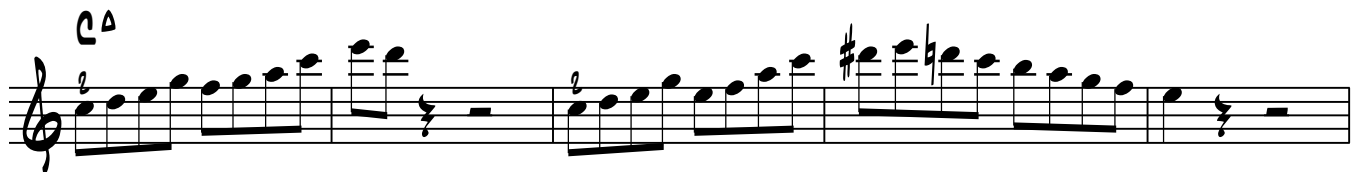

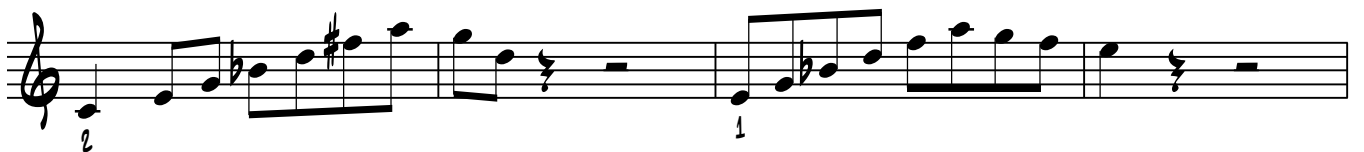

I - VI - II - V7 (KEY OF F)

A LA RHYTHM CHANGES

1 FΔ D7 GMIN7 C7 FΔ

4

7

10

13

16

19

22

25

2

28

31

34

37

40

43

46

49

52

55

58

61

64

67

70

73

76

79

82

85

88

91

94

97

100

103

106

109 ³

112

115

118

121

124

127

130

133

6

136

139

142

145

148

1ST INV. TRIAD - FINGERING 1

151

154

157

160

163

166

169

172

175

178

181

184

1ST INV. TRIAD - FINGERING 2

187

8

190

195

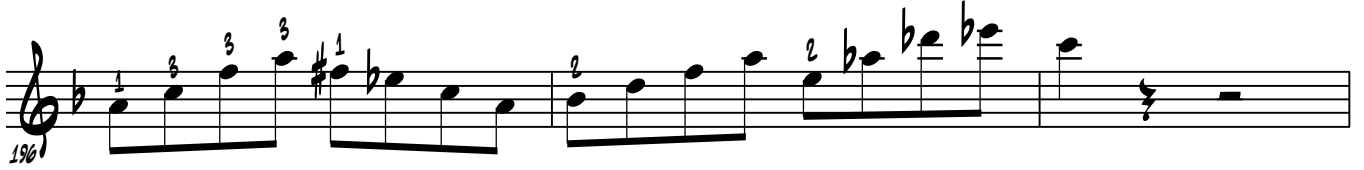

196

199

202

205

208

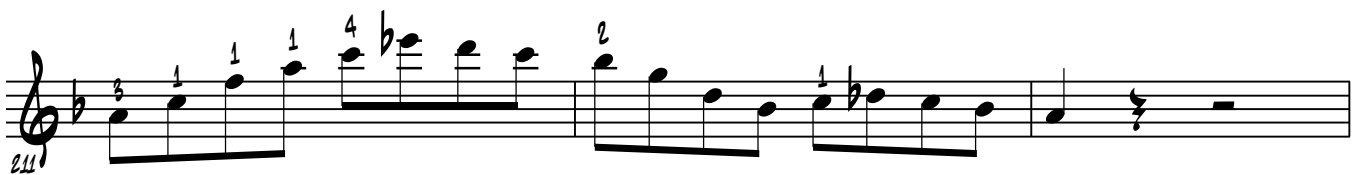

211

214

217

220

223

226

1ST INV. TRIAD - FINGERING 3

229

232

235

238

241

244

247

250

253

256

259

262

265

268

271

274

277

280

283

286

289

292

295

14

352

355

358

361

364

367

370

373

376

379

382

385

388

391

394

397

400

403

16

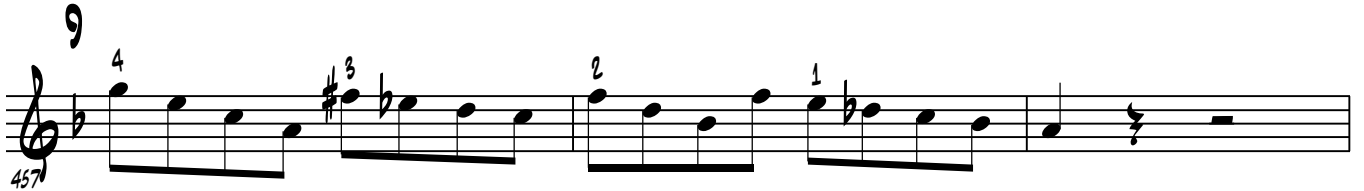
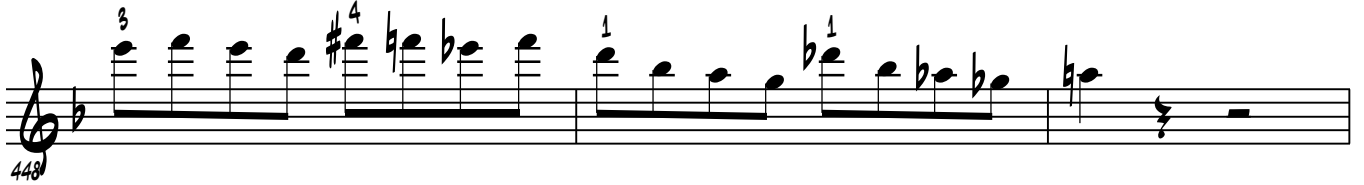
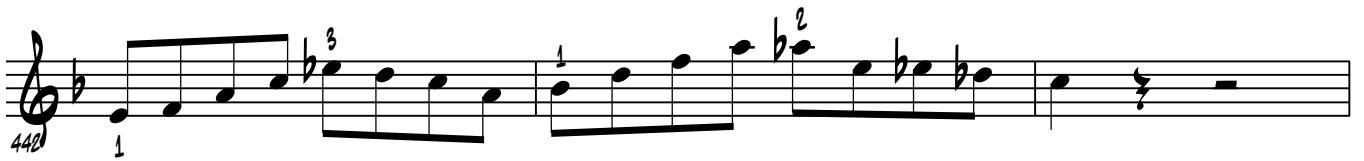
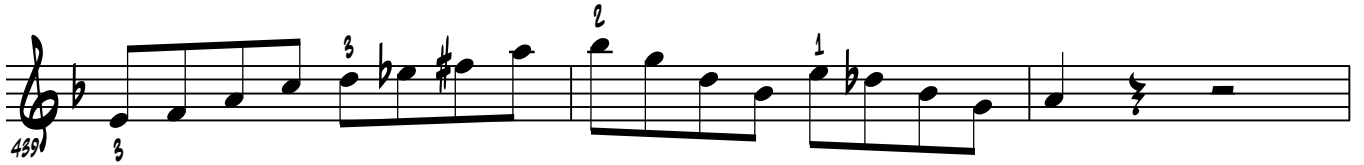

460

463

466

469

472

475

478

481

I - VI - II - V7

KEY OF C

A LA RHYTHM CHANGES

1 1235 CELL - ASCENDING

Chord symbols: C^{Δ} , $A7$, D^{MIN7} , $G7(b9)$, C^{Δ}

Staff numbers: 1, 4, 7, 10, 13, 16, 19, 22, 25

2

28

31

34

37

40

43

46

49

1235 CELL - FINGERING #2

52

55

58

61

v

64

VII

67

VII

70

VII

73

76

X

79

XII

4

82

85

88

91

94

97

C MAJ TRIAD ROOT POSITION

100

103

106

109)

112)

115)

118)

121)

124)

127)

130)

133)

6

136

139

142

145

148

151

154

157

160

x

165)

166)

169)

172)

3

1ST INV. C MAJOR TRIAD

175)

178)

181)

184)

1ST INV. C MAJOR TRIAD - #2

187)

190

195

196

199

1ST INV. C MAJOR TRIAD - #3

202

205

208

211

214

217

220

1ST INV. C MAJOR TRIAD - #4

223

XII

226

229

232

1ST INV. C MAJOR TRIAD - #5

235

238

241

CMAT9 ARPEGGIO

244 1

247 1

250 1

253 1

256 1

259 4

262 4

265 3

268 3

271

274

277

280

283

286

289

292

295

12

298

301

304

307

310

313

316

319

322

325

1 2 3 5 3

328

1 3 3 1

331

1 2 2 1

334

1 2 3 1

5 2ND INVERSION C MAJ TRIAD

337

1 2 3

340

1 2 1

343

1 2 2

346

1 2 1

349

1 4 1

14

2ND INVERSION C MAJ TRIAD - #2

352

355

358

361

2ND INVERSION C MAJ TRIAD - #3

364

367

370

373

376

379

382

385

388

391

394

1235 CELL - DESCENDING

397

400

403

16

406

409

412

415

418

421

424

427

430

433

436

439

442

445

448

451

454

457

466

469

466

469

472

475

478

481

484

487

490

493

496

499

502

505

508

20

511

514

517

520

523

526

9

529

532

535

4

2

3

1

538

1

1

3

541

1

b 2

3

544

2

3

1

1

547

2

1

3

550

3

2

2

1

553

4

2

4

1

IIMIN7 - V7

1 DMIN7 G7

1
35

3
37

41

45

49

53

57

5
61

65

69

73

77

81

7

85

89

93

9

II-V-I KEY OF B \flat

3
b4

4
1
3

1
1
b3
4
1

1
b2
1

1
b2

4
3

3
3
b4

4
b4
4

4
b1
3

2

28

31

34

37

40

43

46

49

52

II-V-I KEY OF F

Chord progression: G MIN7, C7^{b9}_{#5}, FΔ

1

4

7

10

13

16

19

22

25

2

28

31

34

37

40

43

46

49

52